Molluscs non shelled
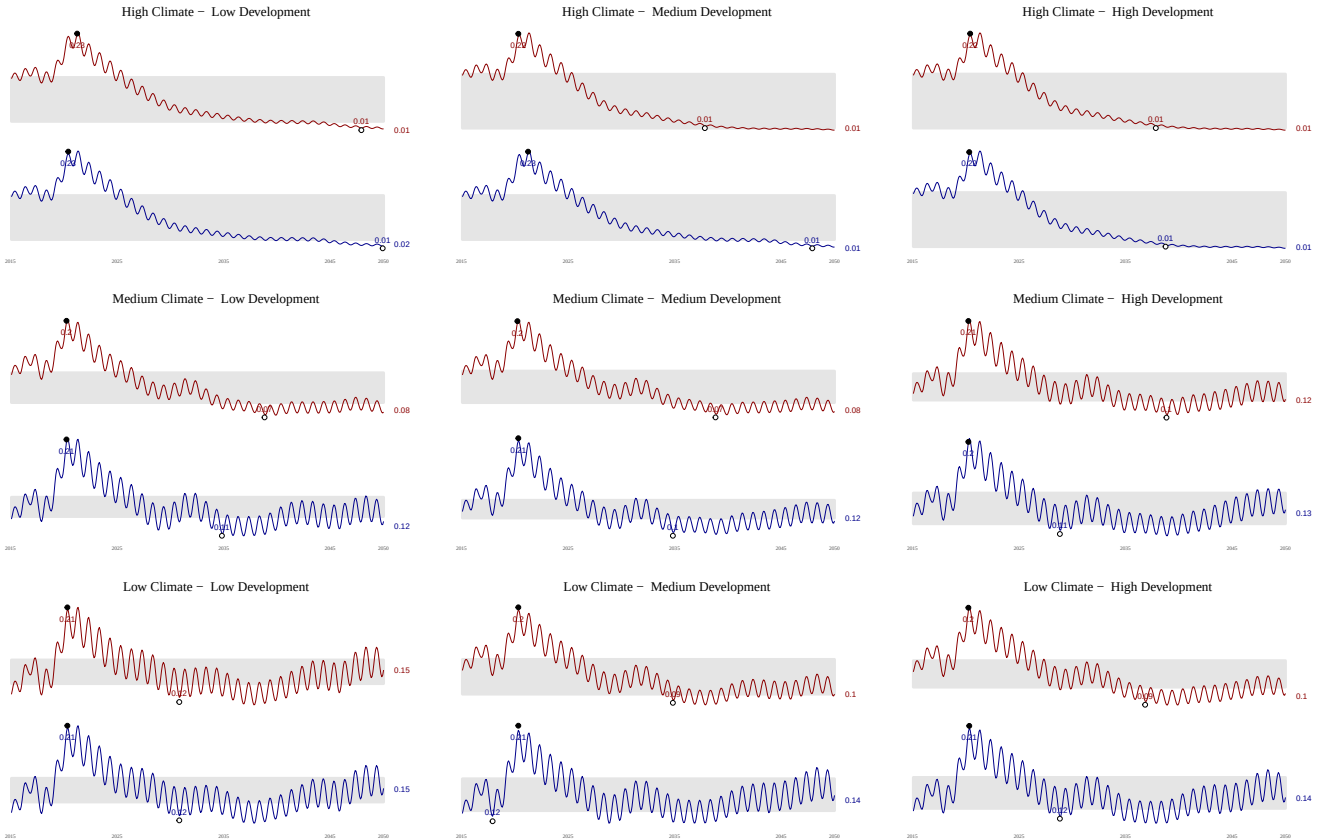
Dry **Wet**